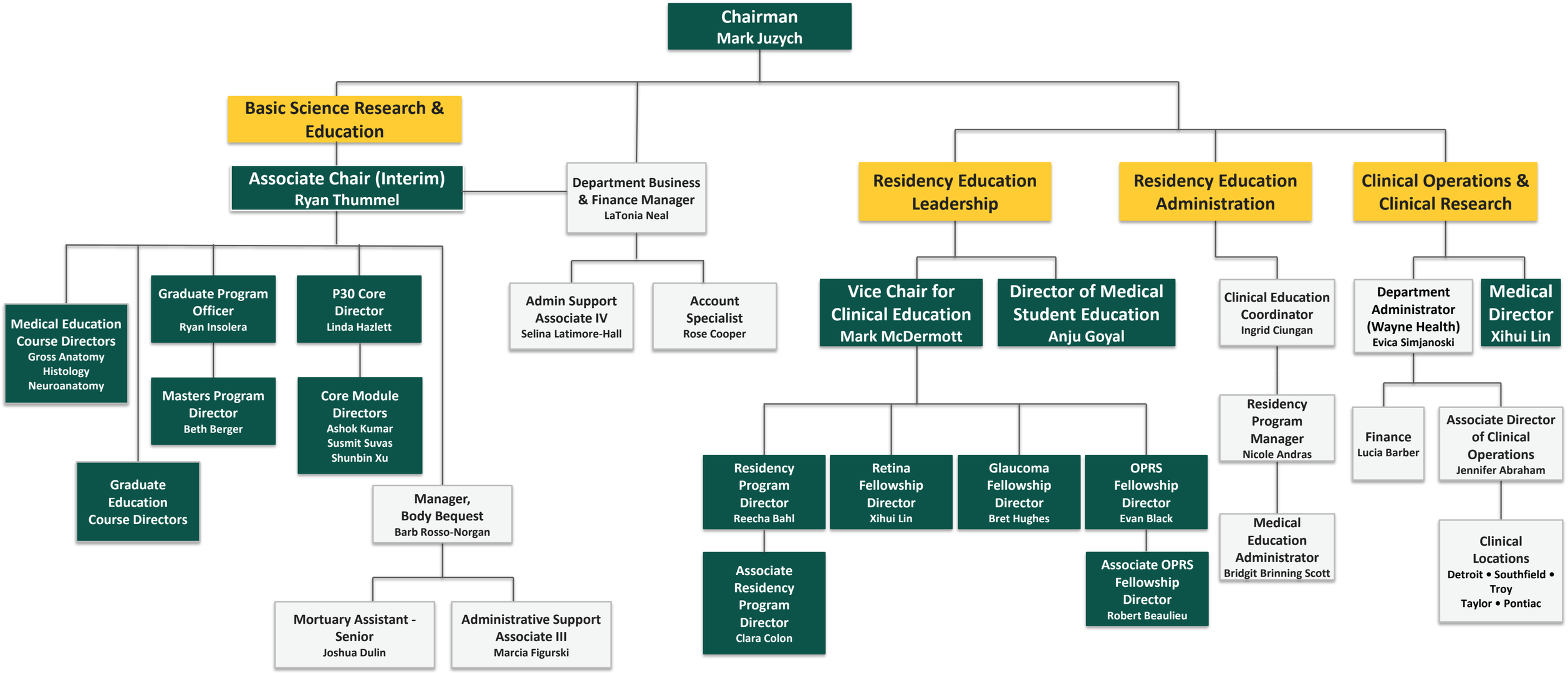Wayne State University School of Medicine | OVAS Organizational Chart