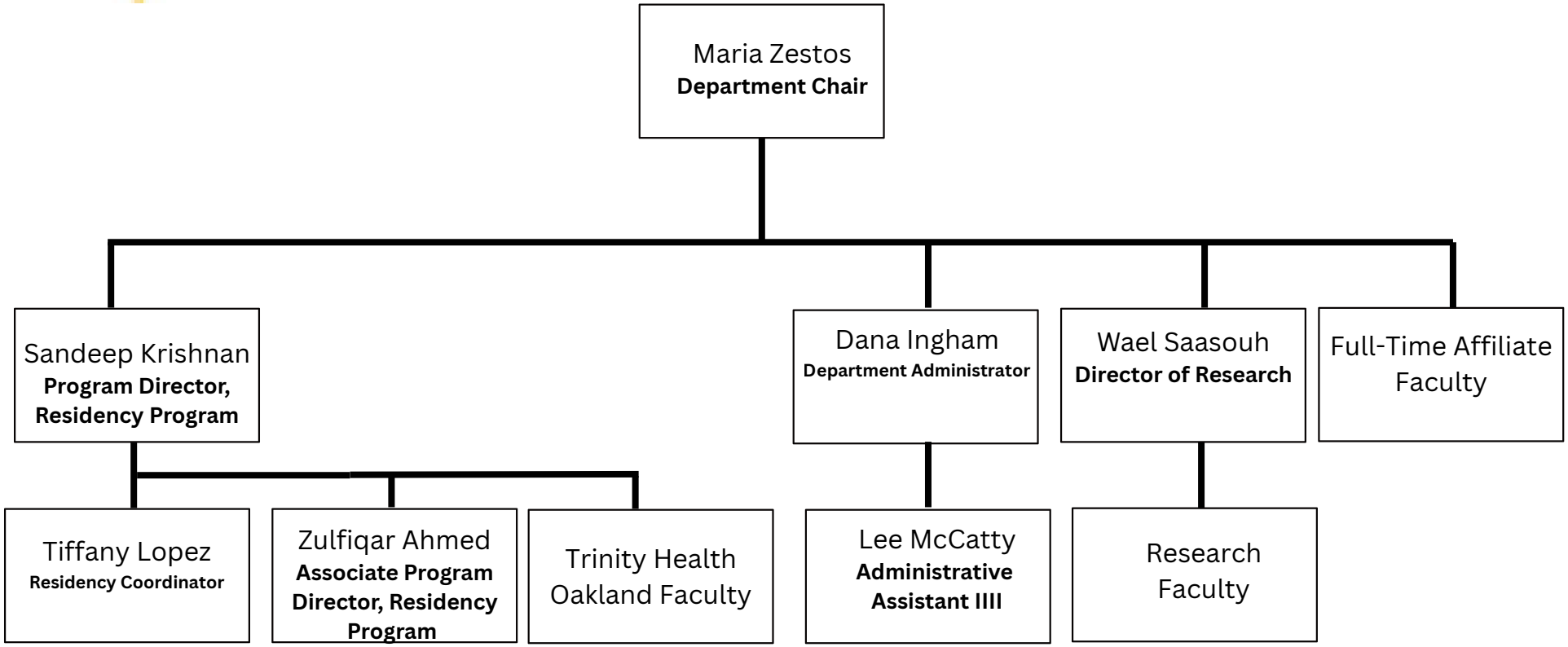WSU SOM
Department of Anesthesiology